

# O.P.

## BASS RAY BROWN FROM COUNT BASIE FOR THE FIRST TIME

TRANSCRIBED BY MARTIN HESS

SWING ♩ = 272

(A) B $\flat$  Eb E $\circ$  F7 C-7 F7

B $\flat$  Eb B $\flat$  F7

B $\flat$  Eb E $\circ$  F7 C-7 F7

B $\flat$  Eb E $\circ$  F7 B $\flat$

D7 G7

C7 F7

B $\flat$  Eb E $\circ$  F7 C-7 F7

2 / 8

O.P.

B $\flat$

E $\flat$

E $\circ$

F7

B $\flat$

33

41

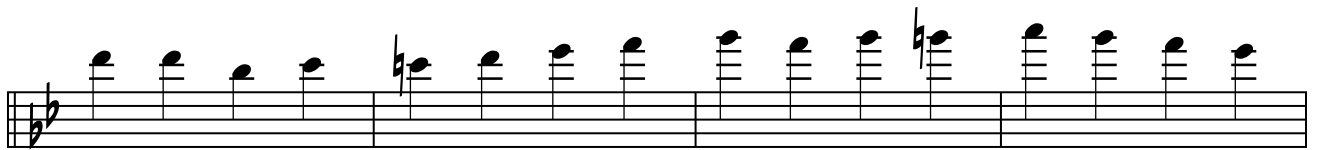

45

49

53

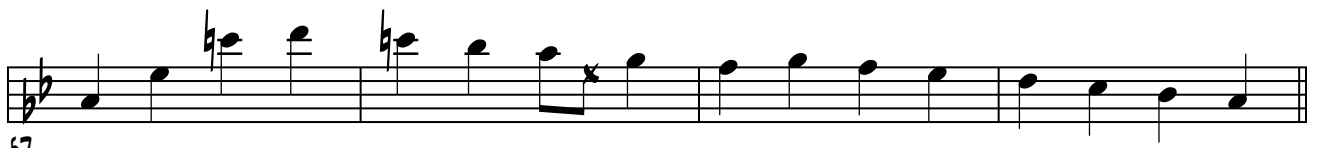

57

61

65

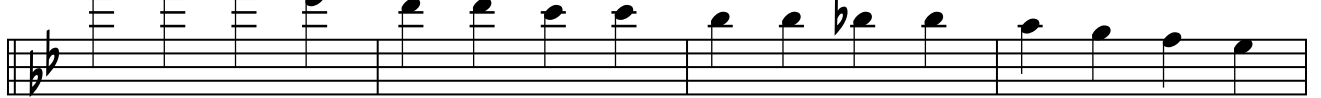

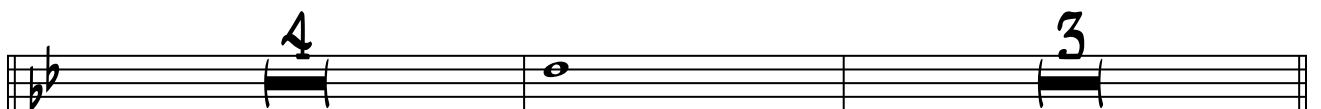
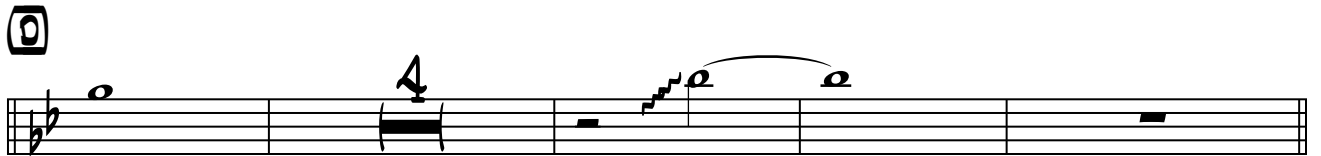
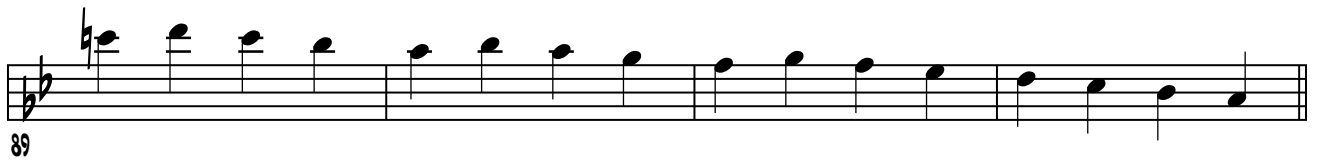
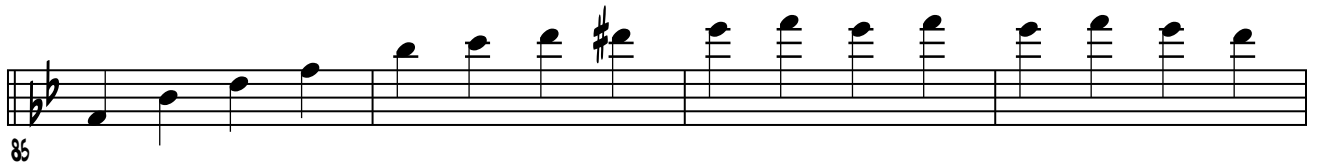

117

121

3

127

4

E

8

141

145

149

153

157

161

F

169

176

177

181

185

189

196

201

205

209

209

209

213

217

221

225

233

237

241

245

249

253

257

265

271

275

279

285

289

293

297

305

309

313

317

321

325

329