

# BLUES THE MOST

BASS RED MITCHELL FROM HAMPTON HAWES TRIO VOL.1

SWING ♩ = 136

TRANSCRIBE: MARTIN HESS

F Bb7 Boim C7

F Bb7 Boim C7

5  
[A] F6 Bb7 F Bb6 F7

Bb7 F A-7 D7(b9)

13  
G-7 C7(#9) FMA7

17  
[B] F6 Bb7 F Bb6 F7

Bb7 F A-7 D7(#9)

25  
G-7 C7(#9) FMA7

29

2/6

BLUES THE MOST

**C**

F

Bb7

Bdim

F

Bb7

Bdim

F

A-7

D7

37

G-7

C7

F

A-7

G-7

C7

41

**D**

49

53

**E**

61

65

**F**

73

77

G

85

89

H

97

101

I

109

113

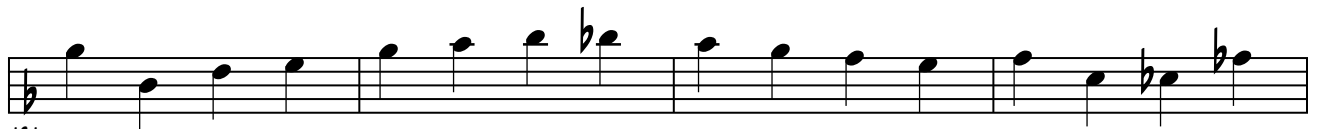

121

125

**K** SOLO

133

137

145

149

**M**

157

END SOLO

161

**N**

169

173

**O**

181

186

**P**

6/6

# BLUES THE MOST

196

197