

DEXTERITY

BASS PAUL CHAMBERS FROM CHAMBER'S MUSIC

TRANSCRIBED BY MARTIN HESS

SWING $\text{♩} = 176$

(A) THEMA F_{MA7}

$G-7$

$C7(b9)$

F_{MA7}

$D7$

$G-7$

$C7$

F_{MA7}

Bb

Eb

$A-7$

A^b7

$G-7$

$C7$

5

F_{MA7}

$G-7$

$C7(b9)$

F_{MA7}

$D7$

$G-7$

$C7$

9

F_{MA7}

Bb

Eb

$G-7$

$C7(\#9)$

F_{MA7}

13

$A7$

$D7$

17

$G7$

$C7$

21

F_{MA7}

$G-7$

$C7(b9)$

F_{MA7}

$D7$

$G-7$

$C7$

25

F_{MA7}

Bb

Eb

$G-7$

$C7$

F_{MA7}

29

B SOLO

C

73

77

81

85

89

93

 SOLO COLTRANE

101

105

109

113

A single musical staff in bass clef with a key signature of one flat. It contains four measures of music with eighth notes and quarter notes, including accidentals like naturals, sharps, and flats.

117

A single musical staff in bass clef with a key signature of one flat. It contains four measures of music with eighth notes and quarter notes, including accidentals like naturals, sharps, and flats.

121

A single musical staff in bass clef with a key signature of one flat. It contains four measures of music with eighth notes and quarter notes, including accidentals like naturals, sharps, and flats.

125

A single musical staff in bass clef with a key signature of one flat. It contains four measures of music with eighth notes and quarter notes, including accidentals like naturals, sharps, and flats.

E

A single musical staff in bass clef with a key signature of one flat. It contains four measures of music with eighth notes and quarter notes, including accidentals like naturals, sharps, and flats. A circled letter 'E' is placed above the first measure.

133

A single musical staff in bass clef with a key signature of one flat. It contains four measures of music with eighth notes and quarter notes, including accidentals like naturals, sharps, and flats.

137

A single musical staff in bass clef with a key signature of one flat. It contains four measures of music with eighth notes and quarter notes, including accidentals like naturals, sharps, and flats.

141

A single musical staff in bass clef with a key signature of one flat. It contains four measures of music with eighth notes and quarter notes, including accidentals like naturals, sharps, and flats.

145

A single musical staff in bass clef with a key signature of one flat. It contains four measures of music with eighth notes and quarter notes, including accidentals like naturals, sharps, and flats.

149

A single musical staff in bass clef with a key signature of one flat. It contains four measures of music with eighth notes and quarter notes, including accidentals like naturals, sharps, and flats.

(F) SOLO KENNY DREW

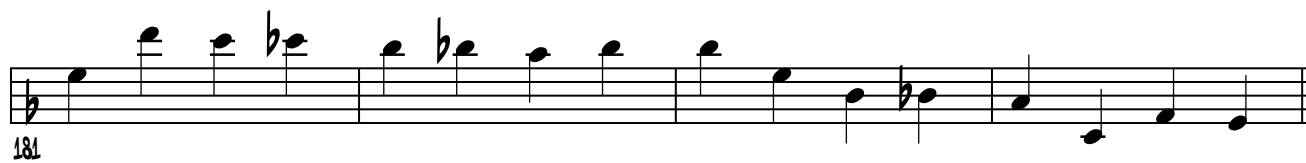
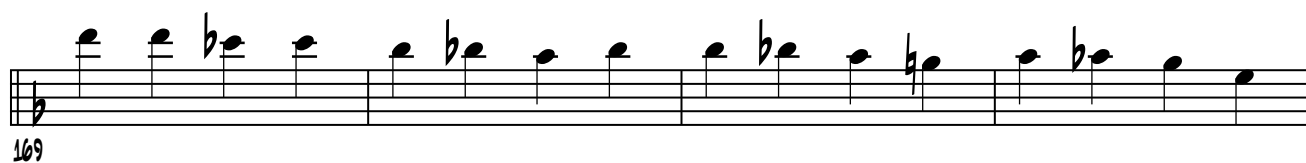

189

6/8

DEXTERITY

G

197

201

205

209

213

217

221

H

4/4

229

235

241

245

251

I THEMA

261

265

269

273

277

