

# FLAT FOOT FLOOGEE

BASS SLAM STEWART FROM SLAM BAM

TRANSCRIBED BY MARTIN HESS

SWING ♩=178

INTRO FMA7 D7 Gm7 C7 FMA7 D7 Gm7 C7

FMA7 BbMA7 BOM C7 FMA7 C7

5

(A) FMA7 D7 Gm7 C7 FMA7 D7 Gm7 C7

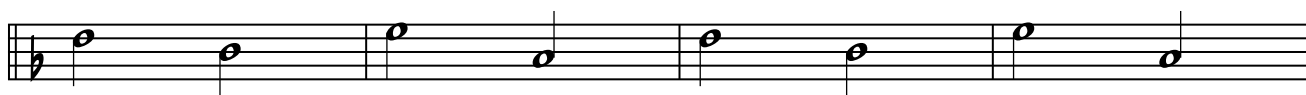

FMA7 BbMA7 BOM C7 FMA7 C7

13

FMA7 D7 Gm7 C7 FMA7 D7 Gm7 C7

17

FMA7 BbMA7 BOM C7 FMA7

21

F7 Bb7

25

G7 C7

29

2 / 4

FLAT FOOT FLOOGEE

FMA7 D7 Gm7 C7 FMA7 D7 Gm7 C7

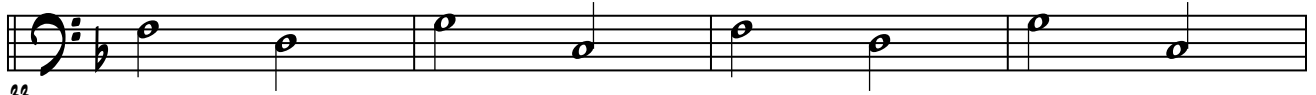

33

FMA7 BbMA7 BOM C7 FMA7 C7

37

8

45

49

53

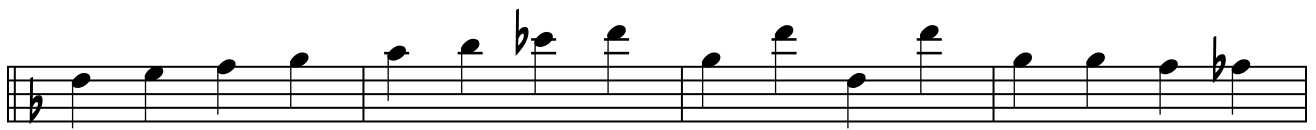

57

61

65

69

4 / 4

FLAT FOOT FLOOGEE

