

LADY BE GOOD

BASS SLAM STEWART FROM SLAM BAM

TRANSCRIBED BY MARTIN HESS

SWING ♩ = 288

ARCO

5

9

13

17

21

25

A Fmaj7 Bb Bb Fmaj7 A-7 Ab

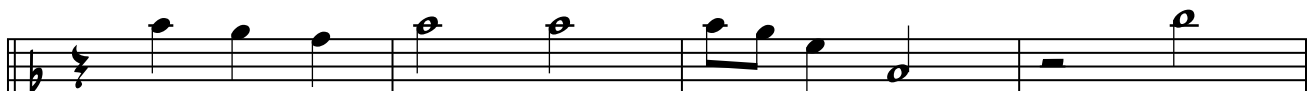

G-7 C7 FMA7 D7 G-7 C7

33 FMA7 Bb FMA7 A-7 Ab

37 G-7 C7 FMA7

41 Bb B0 F

45 G7 C7

49 FMA7 Bb F A-7 Ab

53 G-7 C7 FMA7 G-7 C7

57 (B) P122

65

69

73

77

81

85

89

ARCO

97

101

105

109

113

117

121

129

133

137

141

145

149

