

# SLAP HAPPY

BASS MILT HINTON FROM "THE JUDGE AT HIS BEST"

TRANSCRIBED BY MARTIN HESS

SWING ♩ = 228

B<sup>b</sup> E<sup>b</sup> E<sup>o</sup> B<sup>b</sup> G7 C-7 F7

(A) B<sup>b</sup>

(A)

(B) D7

G7

C7

F7

(A) B<sup>b</sup>

33

**A**

37

41

**A**

45

49

**B**

53

57

**A**

61

65

**A**

69

73

**(A)**

77

81

**(B)**

85

89

**(A)**

93

97

**(A)**

101

105

**(A)**

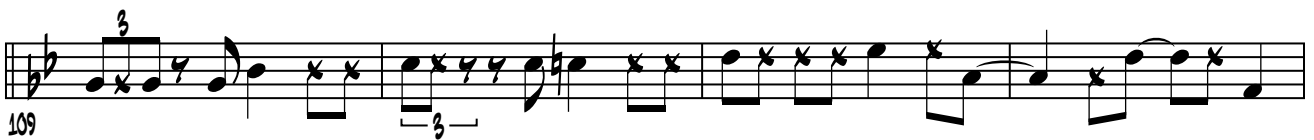

109

**B**

**A**

**A**

**A**

**B**

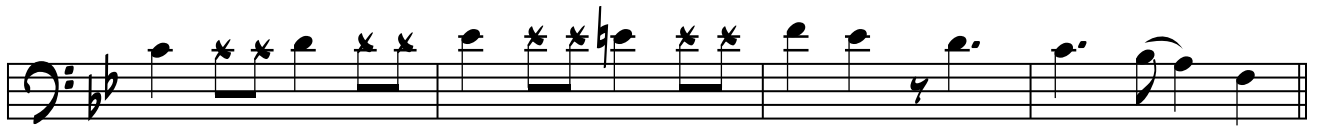

153

**(A)**

157

161

**(A)**

165

169

**(A)**

173

177

**(B)**

181

185

**(A)**

189

6/6

SLAP HAPPY

A single line of musical notation in bass clef with a 6/6 time signature. The key signature has one flat (B-flat). The notation consists of a series of notes and rests across six measures. The notes are: G2, A2, Bb2, C3, D3, E3, F3, G3, A3, Bb3, C4, D4, E4, F4, G4, A4, Bb4, C5. There are several rests and slurs. An 'x' is written above the first measure. A '19%' is written below the first measure. The piece ends with a double bar line.